

III^{te.} Abtheilung.

Instrumentalsätze älterer Zeit.

Quatricinia von Gottfried Reiche.

Anno 1690.

herausgegeben

von

J. Kosleck.

1. Lfg.

Pr. 4 Mk.

BREITKOPF & HÄRTTEL
Edt: Arncke, Berlin, S.W.
Blücher Str. 18.

Quatricinia

mit einem Cornet und drei Trombonen.

Vornehmlich auf das sogenannte Abblasen auf Rathhäusern oder Thürmen mit gestellt;
Dem Höchsten Gott zu Ehren und denen Musicis zu Nutzen und Vergnügen am das
Licht gegeben von

Gottfried Reiche Anno 1696.

übertragen von Julius Mosleck.

Sonatina.

Langsam u. feierlich.

Trombone

Cornet
Alto
Tenor
Bass.

Adagio (langsam)

Alla breve. (wie vorher die 2=.)

B.

448559

C.

CS.
M
849
R349

Alt. 448559

Quatricinia von Gottfried Reiche. (Anno 1696)

Sonatina.
Långsam u. feierlich.

Tromba in Es.

übertragen von J. Koslowski.

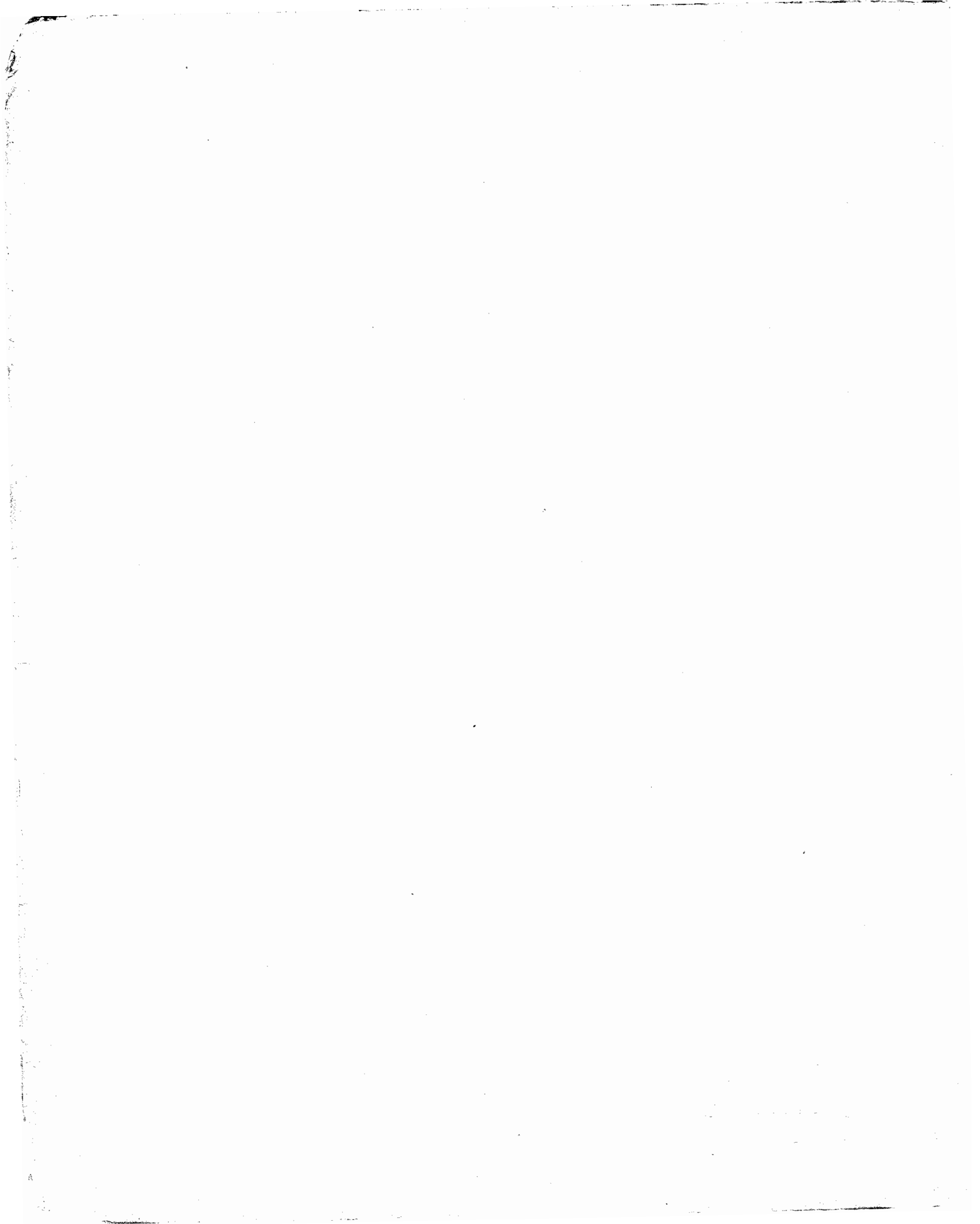

c. s.
M
849
R349

Alt. 448559
Quatricinia von Gottfried Reiche (Stm 1696.)

Sonatina

II^{tes.} Cornet in B.

übertragen von G. Hoelck.

Langsam u. feierlich.

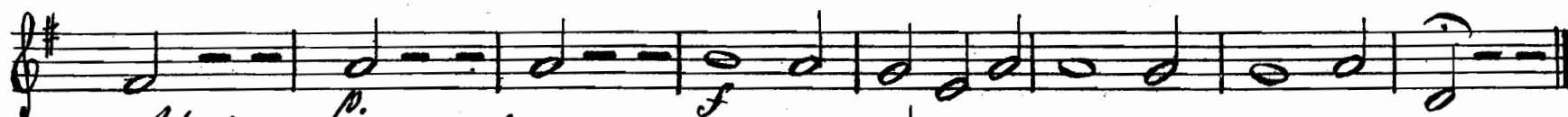
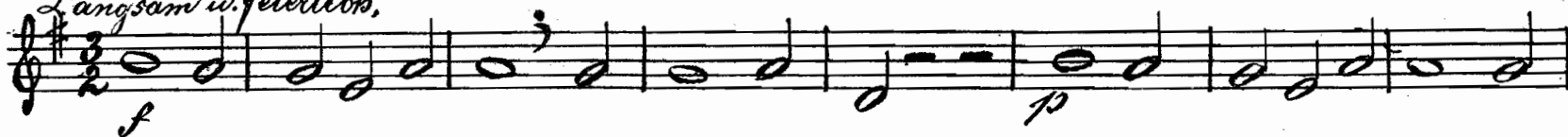

Adagio.
Langsamer.

Alla breve (misorberdie d-)

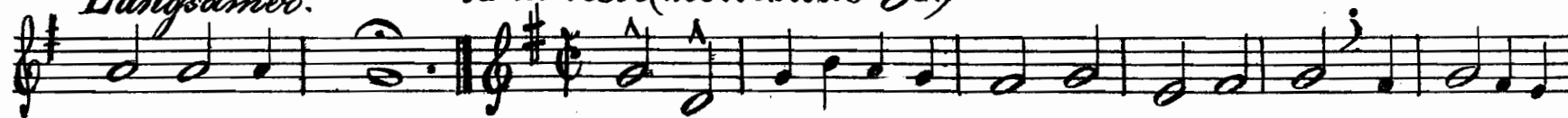

Tempo I^{mo.}

Adagio.
Langsamer.

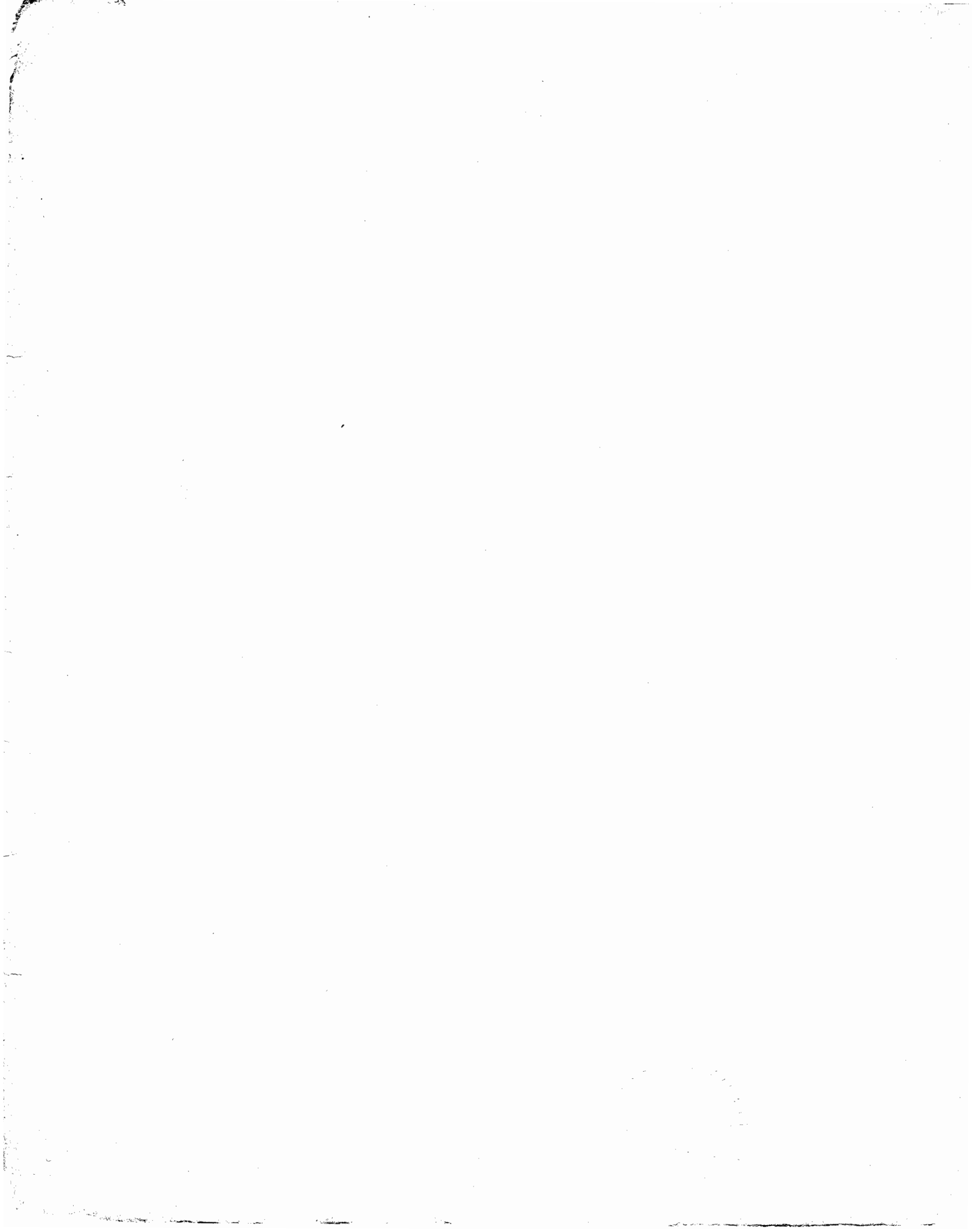

CS
M
849
R349

Soprano. 448559

Quatricinia von Gottfried Reiche (Ann. 1696).

Sonatina

Langsam u. feierlich.

I^{tes} Cornet in B.

übertragen v. J. Moslebs.

Langsamer

Alla breve (wie vorher die d=)

A.

B.

C.

Tempo I^{mo}

Langsamer.

cs.
M
849
R349

Bass. 448559
Quatricinia von Gottfried Reiche. (Anno 1696.)

Sonatina

Bass.

übertragen v. J. Hasleck.

Langsam u. feierlich.

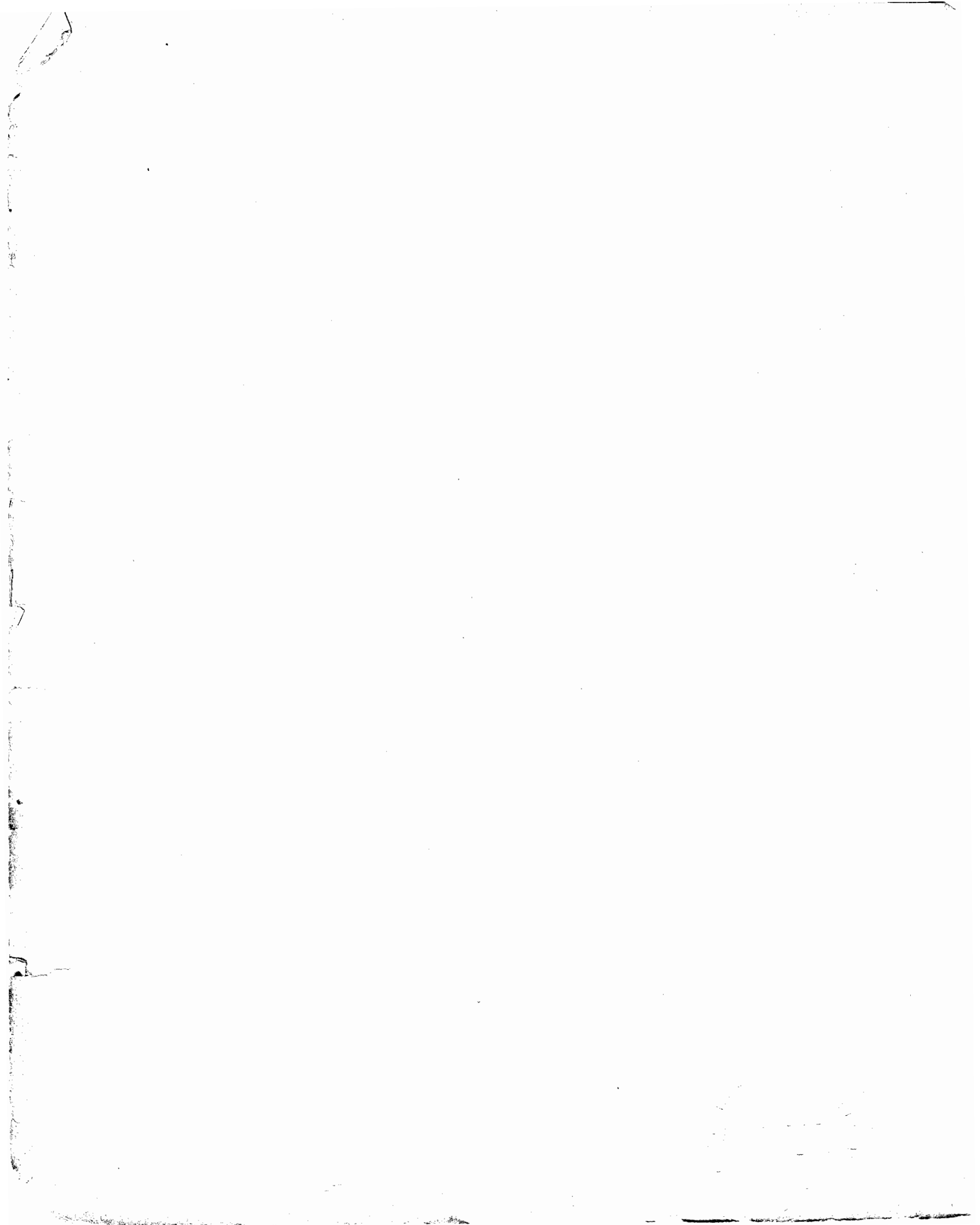

CS.
M
849
R349

Sopran. 448559

Quatricinia von Gottfried Reiche (1696.)

Sonatina.
Langsam u. feierlich.

Piccolo in Es.

übertragen von J. Moslect.

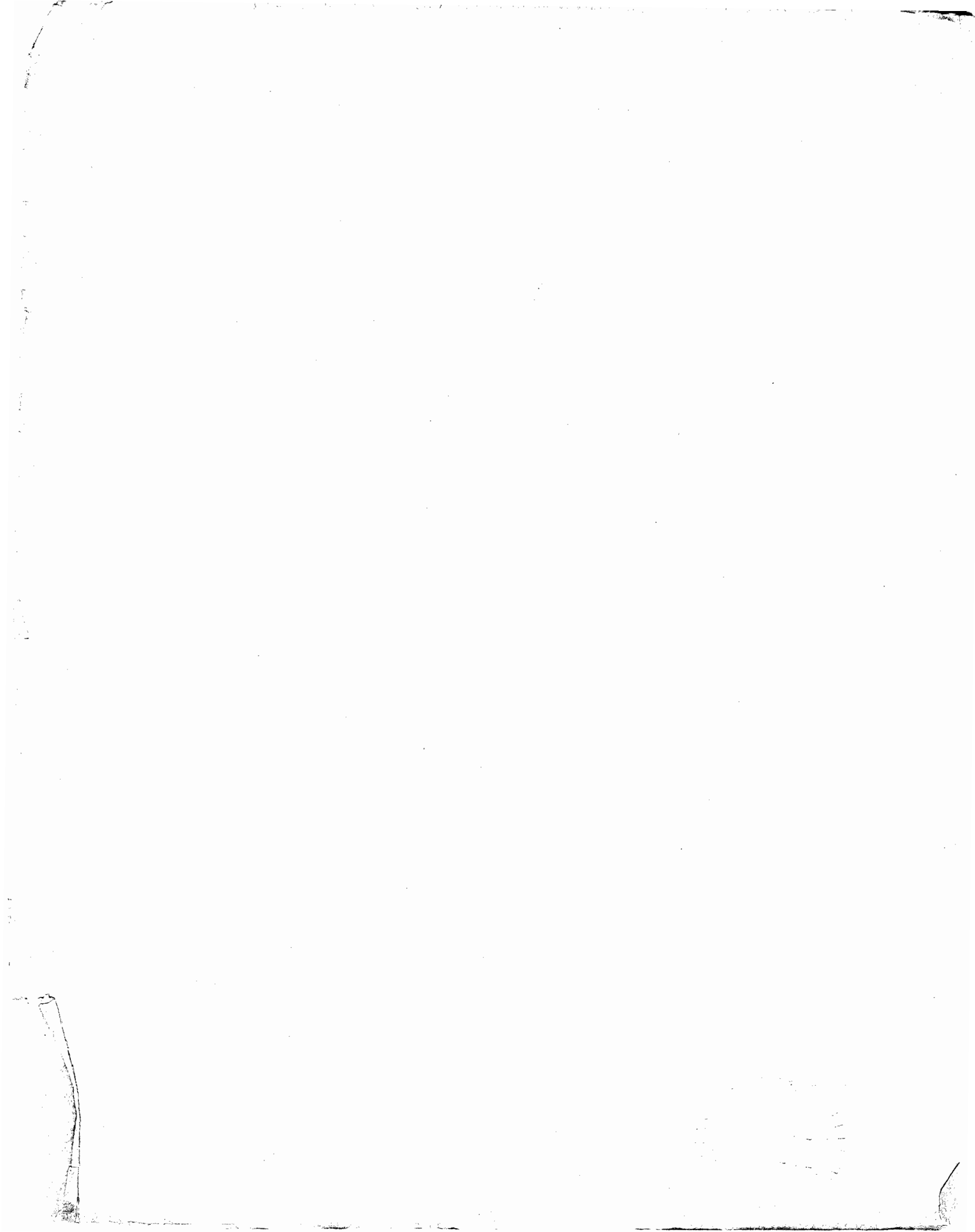

C.S.
M
849
R349

Bariton.

448559

Quatricinia von Gottfried Reiche. (Anno 1696.)

Sonatina.

Bariton

übertragen v. J. Kosleck.

Langsam u. feierlich

Tempo I^{mo}.

Adagio. (langsamer.)

Eleventh musical staff in bass clef, 3/4 time signature. It begins with a forte (f) dynamic and ends with a piano (p) dynamic.

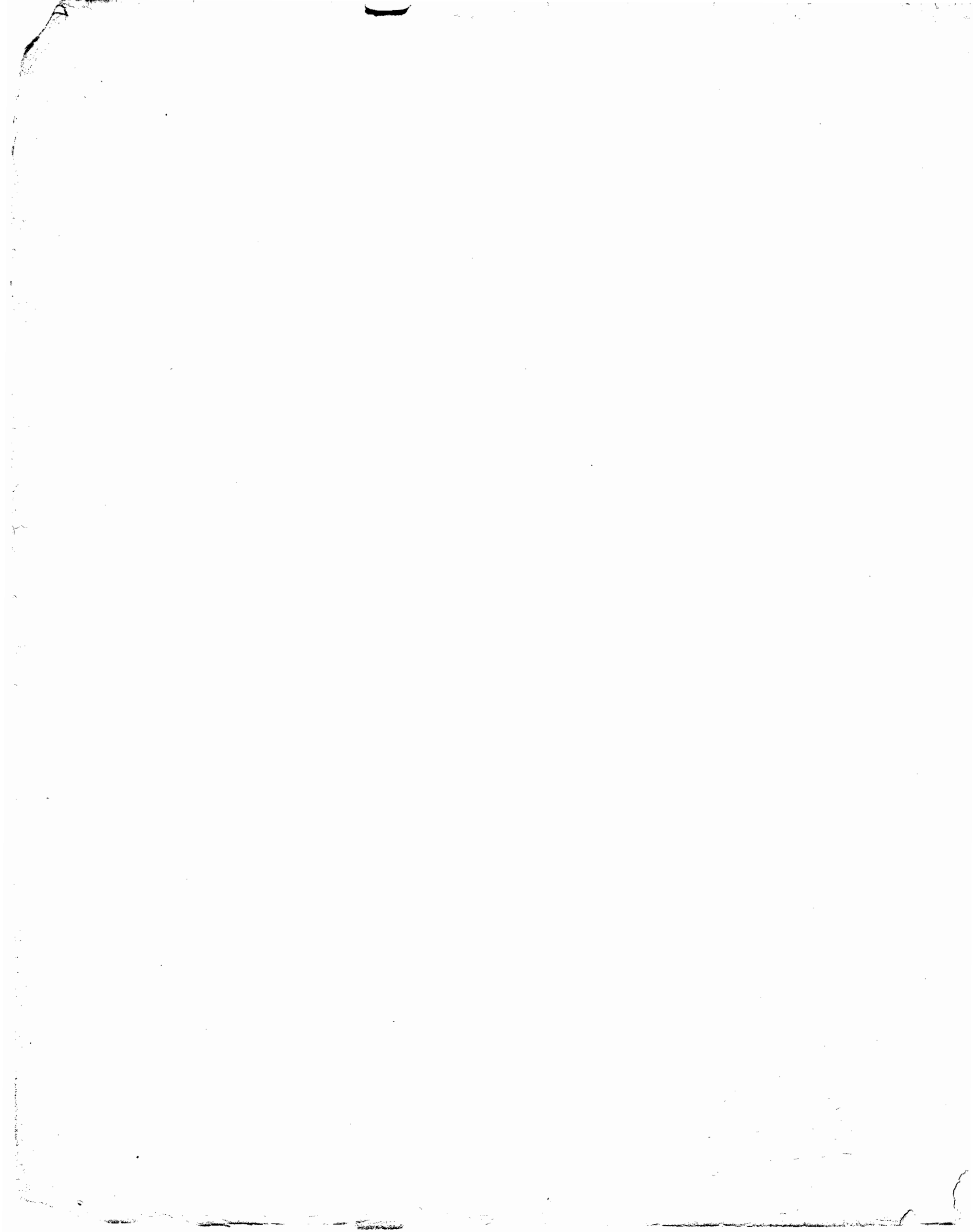

C.S.
M
849
R349

Tenor. 448559

Quatricinia von Gottfried Reiche (Jahr 1696.)

Sonatina Tenorhörner.

Langsam u. feierlich.

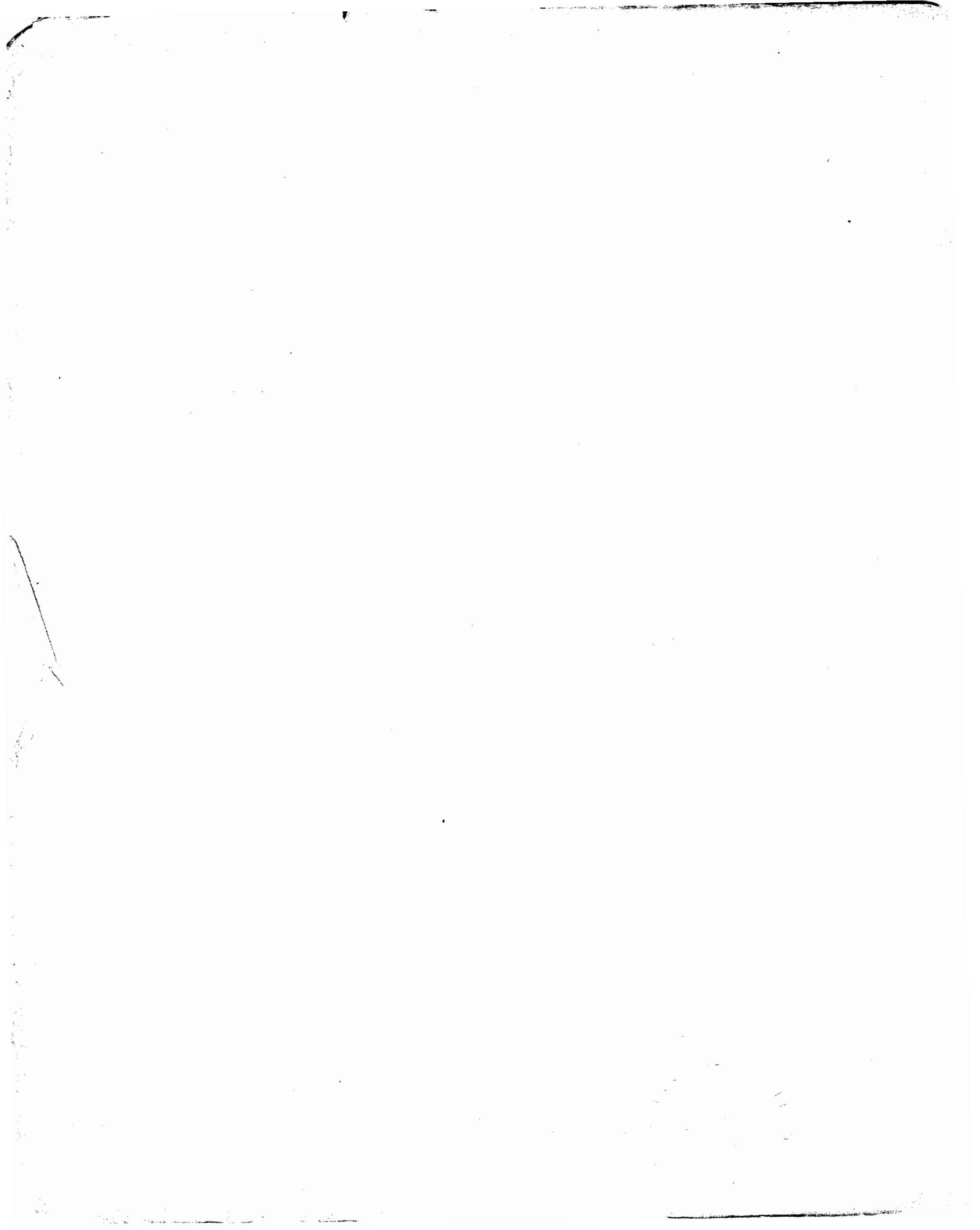

C.S.
M
859
R 344

Tenor. 448559

Quatricinia von Gottfried Reiche (Hmo. 1696.)

Sonatina
Langsam u. feierlich. Cornet in Es. übertragen von J. Kosleck.

